549

KHRIH KAH YUU LA

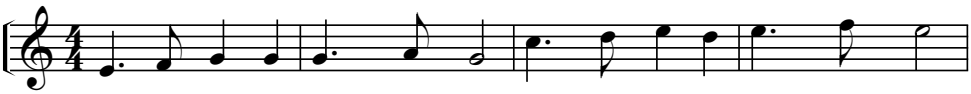

1. A cim muei hla lai pai loh boei Khrih kah yuu lam m'bae coeng.
2. Boei Je suh na khueh pawn a Pa - then ca pa khueh rhoek loh,
3. Ta hae na pha pueng a yaa? Nang ham a tue then boeih ni,

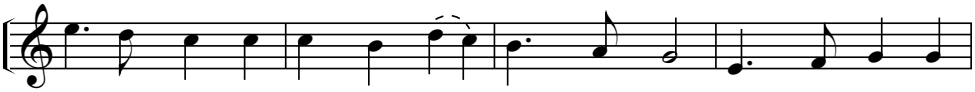

Ta hae yu - loh - nah him bai neh ngol uh. Yu - loh - nah him -
A - mah mih loh ming nah a khueh ham om. Hing - nah ol huep
Ka tueng pawt ham thuh thai kung khaw om pawh. Hlang tholh na tholh

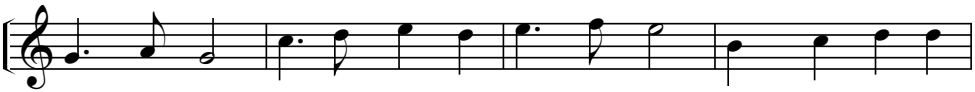

bai tling la, a huep la na ngol dong ah, Rhah neh no - tah
Boei Khrih ah, Je suh hing - nah ol - huep he, om ngaih ko - hoe
na phah tih na hma u tang tang pawn ni, Te vaeng ah boei

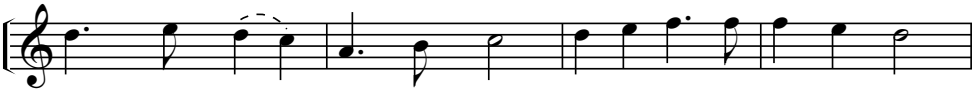

na hmuen te na pang ni.
laam - nah neh lang mah pawh. Ta hae a loe la phong uh
Khrih te ha pael boeh ne.

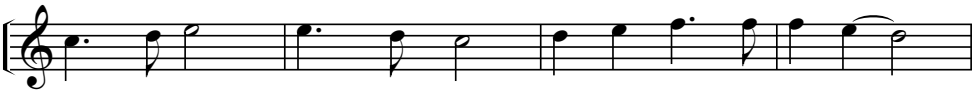

Tholh nah ka phah rhoek loh, Yoe - thae nah a tong ni

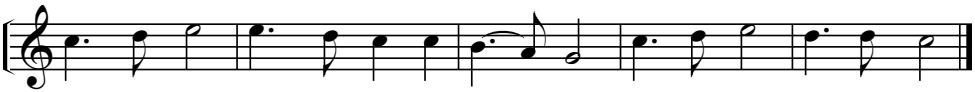

pha mueh la phong tih caeh tak rhoek loh, lung vat nah a hmuh ni.